

PARCEL 1 CONTAINING = 569.99 AC.±
 EXCEPTED PARCELS CONTAINING = 1.04 AC.±
 PARCEL 1 REMAINING = 568.95 AC.±

 PARCEL 2 CONTAINING = 39.6 AC.±
 EXCEPTED PARCEL CONTAINING = 14.107 AC.±
 PARCEL 2 REMAINING = 25.493 AC.±

 PARCEL 3 CONTAINING = 22.139 AC.±

 PARCEL 1 REMAINING = 568.95 AC.±
 PARCEL 2 REMAINING = 25.493 AC.±
 PARCEL 3 CONTAINING = 22.139 AC.±
 TOTAL AREA OF J.E.D.Z. = 616.582 AC.±

PARCEL 1
 A parcel of land being all of Briarfield Business Park, also being all of Briarfield North, also being all of Briarfield Woods, also being all of Briarfield South Plot One, also being all of Briarfield South Plot Two, and also all of Eclat Commerce and Business Center Plot one and also being part of Section 34, Town 2, also being part of Section 3, Town 1, also being part of River Tract 27, also being part of River Tract 28, all being in United States Reserve, in Monclova Township, Lucas County, Ohio.

PARCEL 2
 A parcel of land being part of the Southeast 1/4 of Section 33, Town 2, United States Reserve, in Monclova township, Lucas County, Ohio.

PARCEL 3
 A parcel of land being part of the Southeast 1/4 of Section 27, Town 2, United States Reserve, in Monclova township, Lucas County, Ohio.

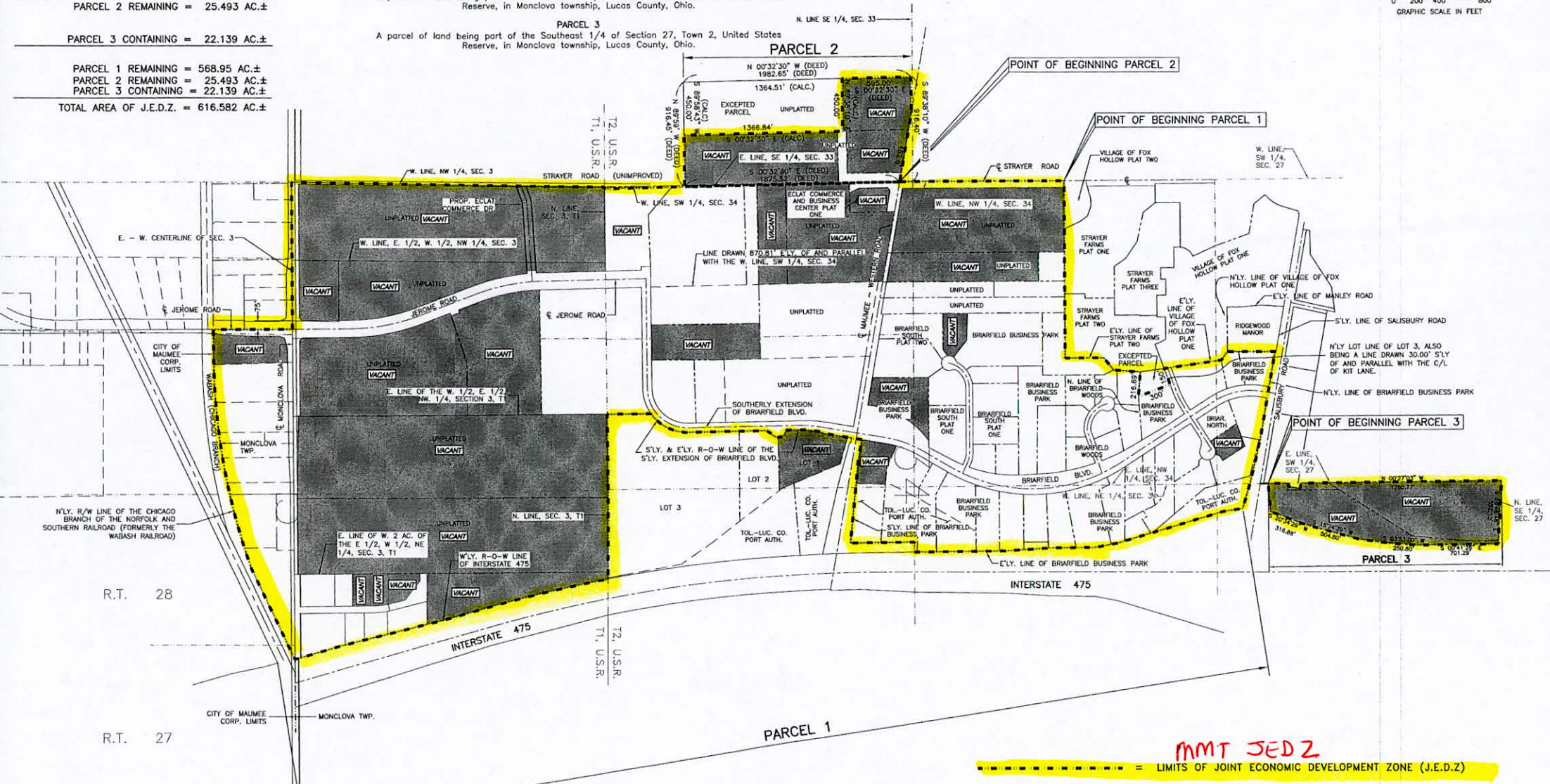
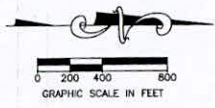

MMT 3EDZ

--- = LIMITS OF JOINT ECONOMIC DEVELOPMENT ZONE (J.E.D.Z.)

NOTE: THE INFORMATION SHOWN HEREON IS BASED ON RECORD PLATS AND DEED INFORMATION AND IS NOT THE RESULT OF A TRUE AND ACCURATE BOUNDARY SURVEY.

ADD PARCEL 3	1-11-11
ADD S. STRAYER ROAD	1-11-11
REMOVE PARCEL 2	1-11-11
EXCEPTED PARCELS	1-11-11
CHANGED ROADWAY	1-11-11
REVISED MAJOR ROAD	1-11-11
REVISED MINOR ROAD	1-11-11
REVISED PLOT 3 ROAD	1-11-11
REVISION	DATE

TERRITORIAL MAP SHOWING VACANCIES
JOINT ECONOMIC DEVELOPMENT ZONE (J.E.D.Z.)
Feller Finch & Associates, Inc.
 Engineers - Surveyors
 1683 Woodlands Drive P.O. Box 68 Maumee, Ohio 43537-0068
 Phone: (419)893-3680 Fax: (419)893-2982

SCALE: 1"=400'
 DATE: 6-05-02
 DRAWN BY: GPU
 CHK'D BY: SNS
 PROJECT: 10E06536
 DRAWING: 10-06536PRO042
 SHEET 1 OF 1